VISIT…

LANZAROTE Caliente.COM

MY OH MY

WORDS & MUSIC BY SOREN RASTED, CLAUS NORREEN, RENE DIF, JOHNNY PEDERSON & KARSTEN DAHLGAARD

♩=134

B♭ C Am Dm B♭ C Am Dm

B♭ C Am Dm B♭ C

My oh— my, do you wan - na say good-bye, to half a king-dom ba - by

Am Dm B♭ C Am Dm

tell me why. my oh— my, do you wan - na say good - bye, to

© Copyright 1997 MCA Music Scandinavia AB & Nordisk Copyright Bureau.
MCA Music Limited, 77 Fulham Palace Road, London W6 (91.67%) & Warner Chappell Music Limited, 129 Park Street, London W1 (8.33%).
All Rights Reserved. International Copyright Secured.

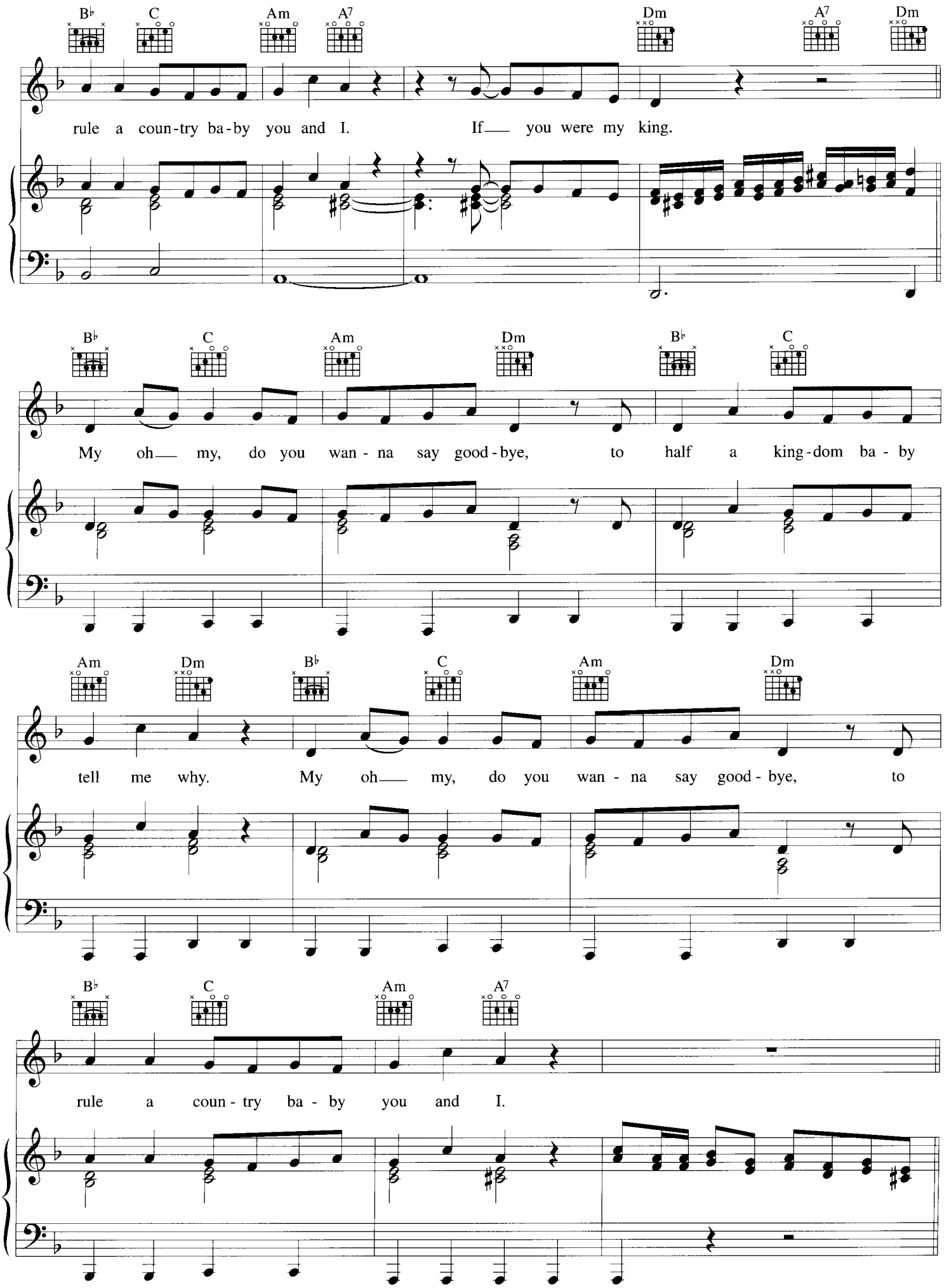
B♭ C Am A7 Dm A7 Dm
rule a coun-try ba-by you and I. If— you were my king.
B♭ C Am Dm B♭ C
My oh— my, do you wan - na say good - bye, to half a king-dom ba - by
Am Dm B♭ C Am Dm
tell me why. My oh— my, do you wan - na say good - bye, to
B♭ C Am A7
rule a coun - try ba - by you and I.

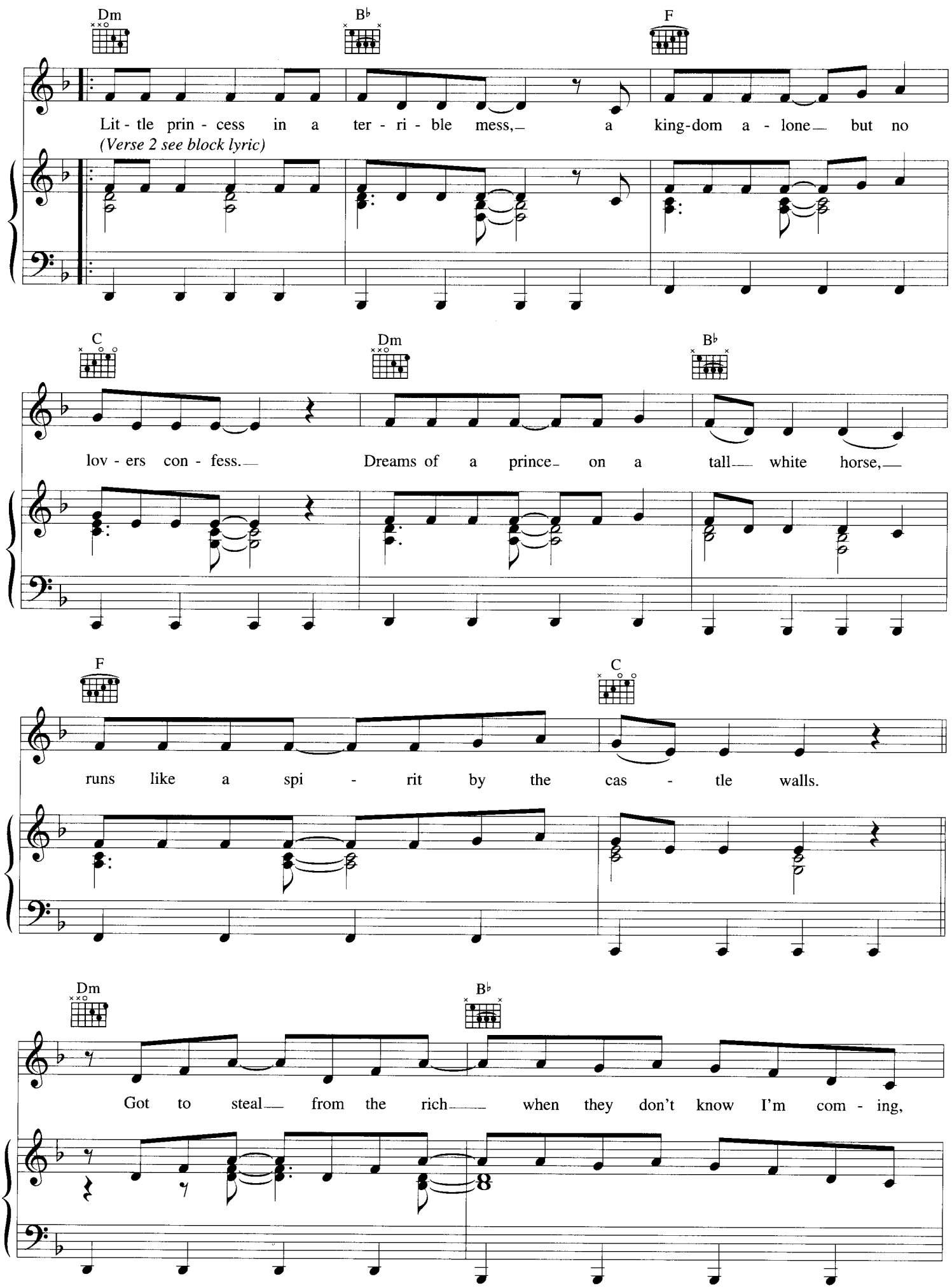
Dm
B♭
F
Lit - tle prin - cess in a ter - ri - ble mess, a king-dom a - lone but no
(Verse 2 see block lyric)
C
Dm
B♭
lov - ers con - fess. Dreams of a prince on a tall white horse,
F
C
runs like a spi - rit by the cas - tle walls.
Dm
B♭
Got to steal from the rich when they don't know I'm com - ing,

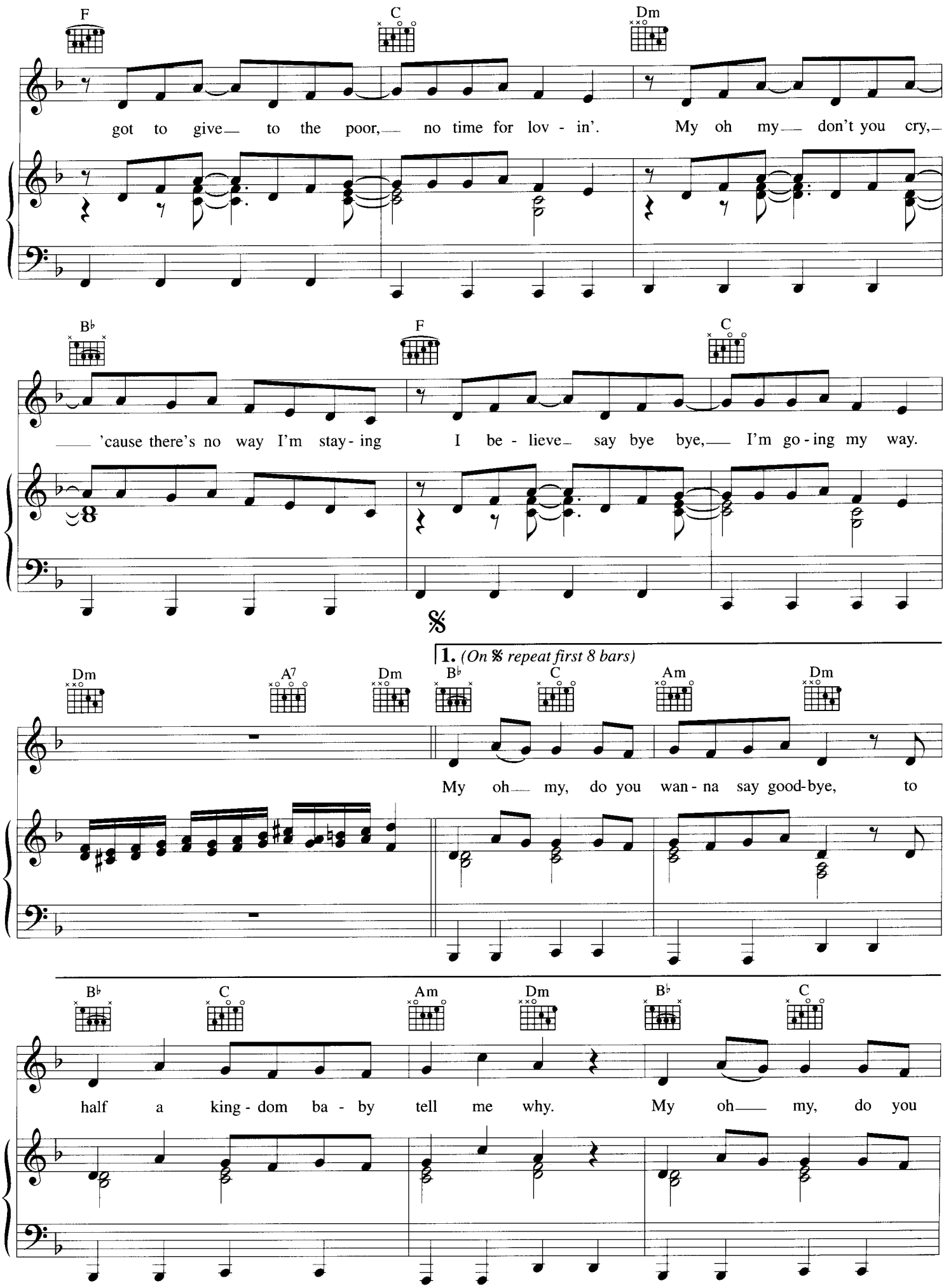
F
C
Dm
got to give to the poor, no time for lov - in'. My oh my don't you cry,
B♭
F
C
'cause there's no way I'm stay - ing I be - lieve say bye bye, I'm go - ing my way.
𝄋
1. (On 𝄋 repeat first 8 bars)
Dm
A7
Dm
B♭
C
Am
Dm
My oh my, do you wan - na say good-bye, to
B♭
C
Am
Dm
B♭
C
half a king - dom ba - by tell me why. My oh my, do you

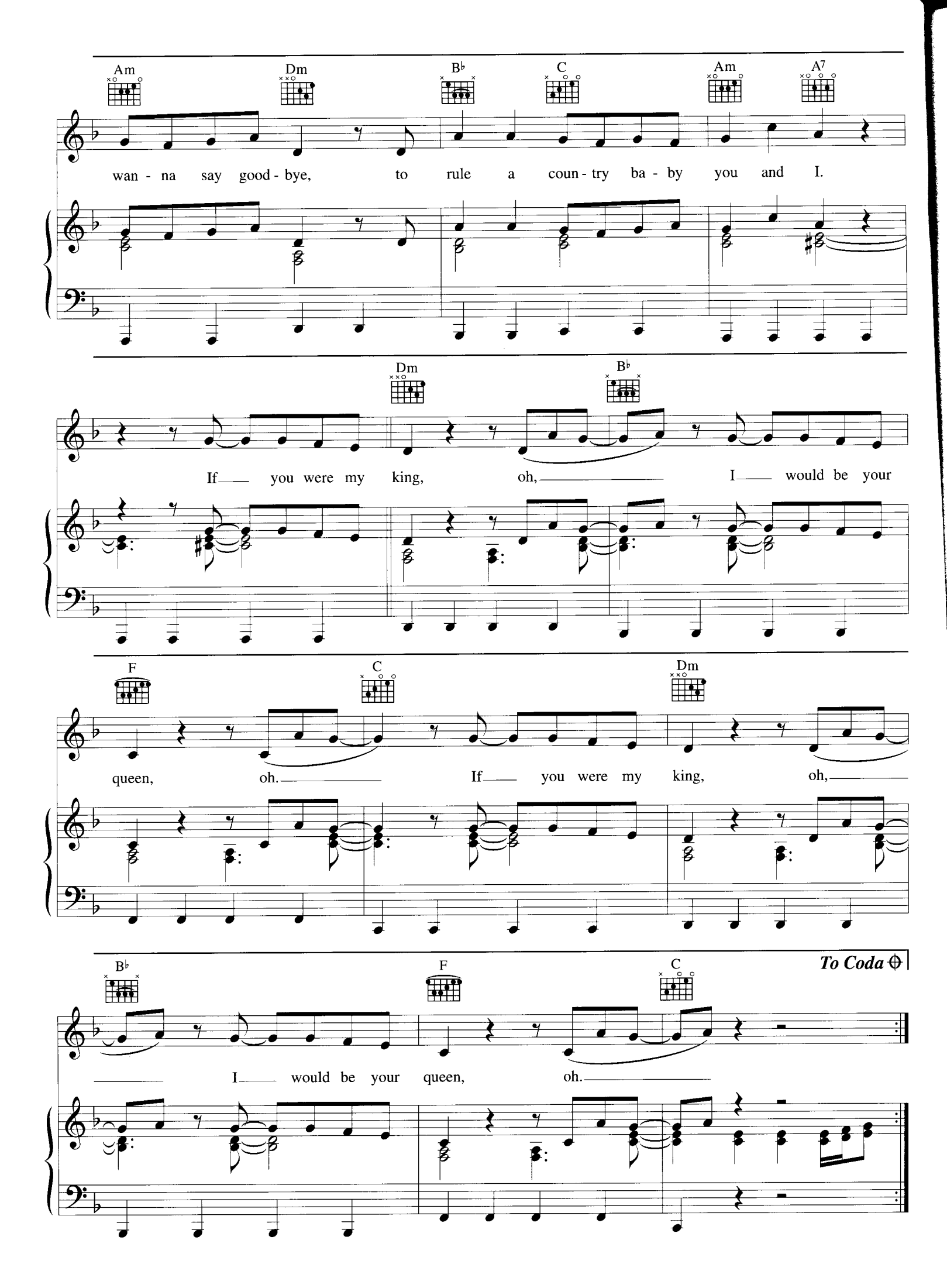
Am
Dm
B♭
C
Am
A7
wan - na say good - bye, to rule a coun - try ba - by you and I.
Dm
B♭
If you were my king, oh, I would be your
F
C
Dm
queen, oh. If you were my king, oh,
B♭
F
C
To Coda
I would be your queen, oh.

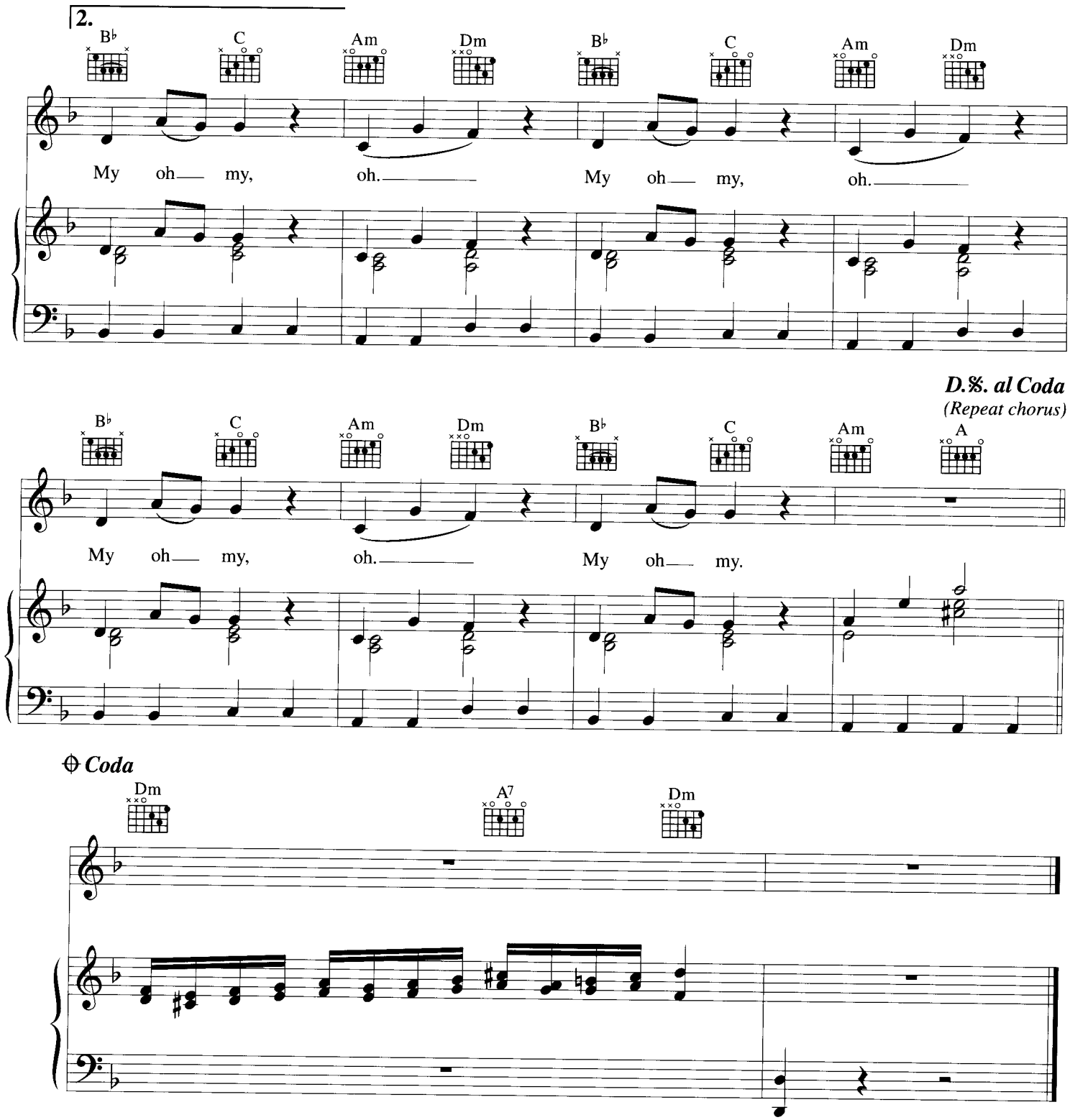

Verse 2:
Mystery deep in the royal heart
Crying at night, why want to be apart?
Prince, oh prince, are you really sincere?
That you one day are gonna disappear.